

front elevation

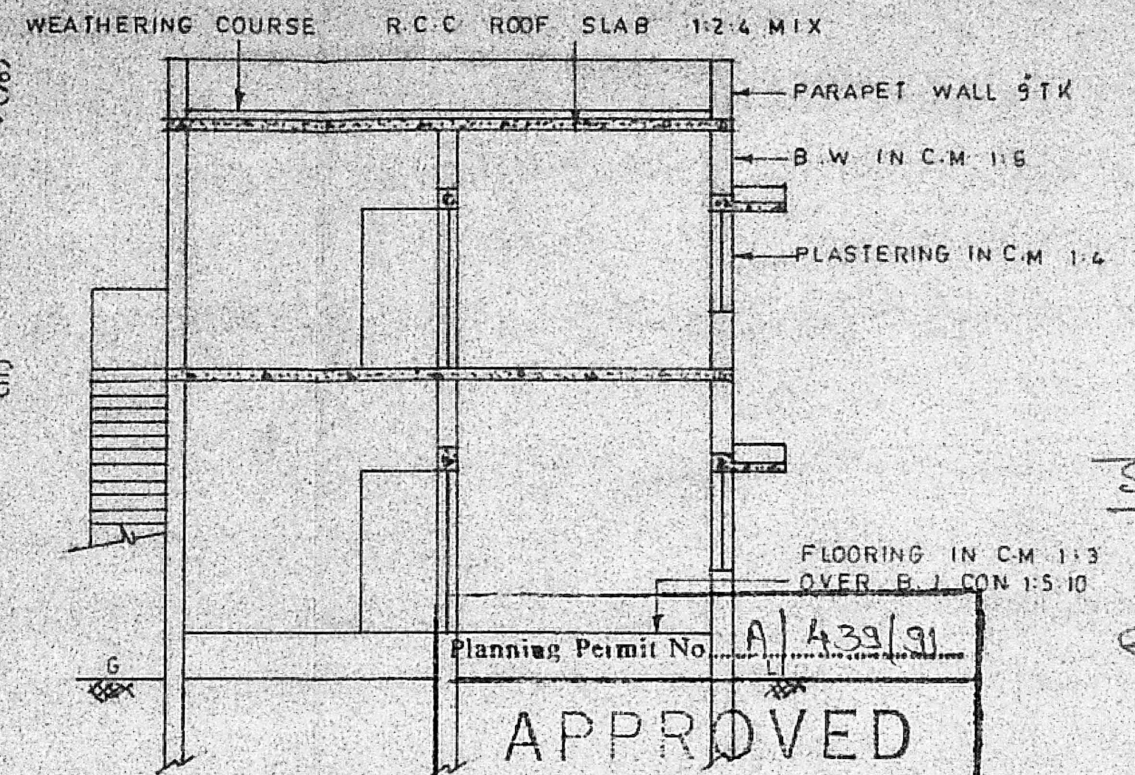

section on

Scouting plan
A1/2940/91

key plan
N.T.S

PLAN SHOWING THE PROPOSED FIRST FLOOR TO THE EXISTING HOUSE AT PLOT No:4 IN S.No.201/3 OF MADIPAKKAM VILLAGE, SAIDAPET TALUK, CHENGAI ANNA DISTRICT.

scale : 1 INCH = 8' 0" (1:100)

area statement

PLOT AREA : 2450 SQ. FT. (228 SQ.M.)
EX. PLINTH AREA : 584 " (54 ")
PRO. FIRST FLOOR AREA : 584 " (54 ")

Planning Permit No. A/439/91
APPROVED

SUBJECT TO THE CONDITIONS and schedule of joineries
THIS OFFICE LETTER.

No. A1/2940/91	Date 12-04-91	6' 0" GHELL DOOR	3' 0" X 6' 6"	(91 X 198)
		DOOR	3' 6" X 6' 6"	(108 X 198)
		"	3' 0" X 6' 6"	(91 X 198)
		"	2' 6" X 6' 6"	(76 X 198)
		" WINDOW	4' 0" X 4' 0"	(122 X 122)
		"	3' 0" X 4' 0"	(91 X 122)
		"	2' 6" X 4' 0"	(76 X 122)
		" VENTILATOR	3' 0" X 2' 0"	(91 X 61)
		" K.W. KITCHEN WINDOW	3' 0" X 3' 0"	(91 X 91)

FOR MEMBER SECRETARY
MADRAS METROPOLITAN
DEVELOPMENT AUTHORITY
MADRAS 600 008.

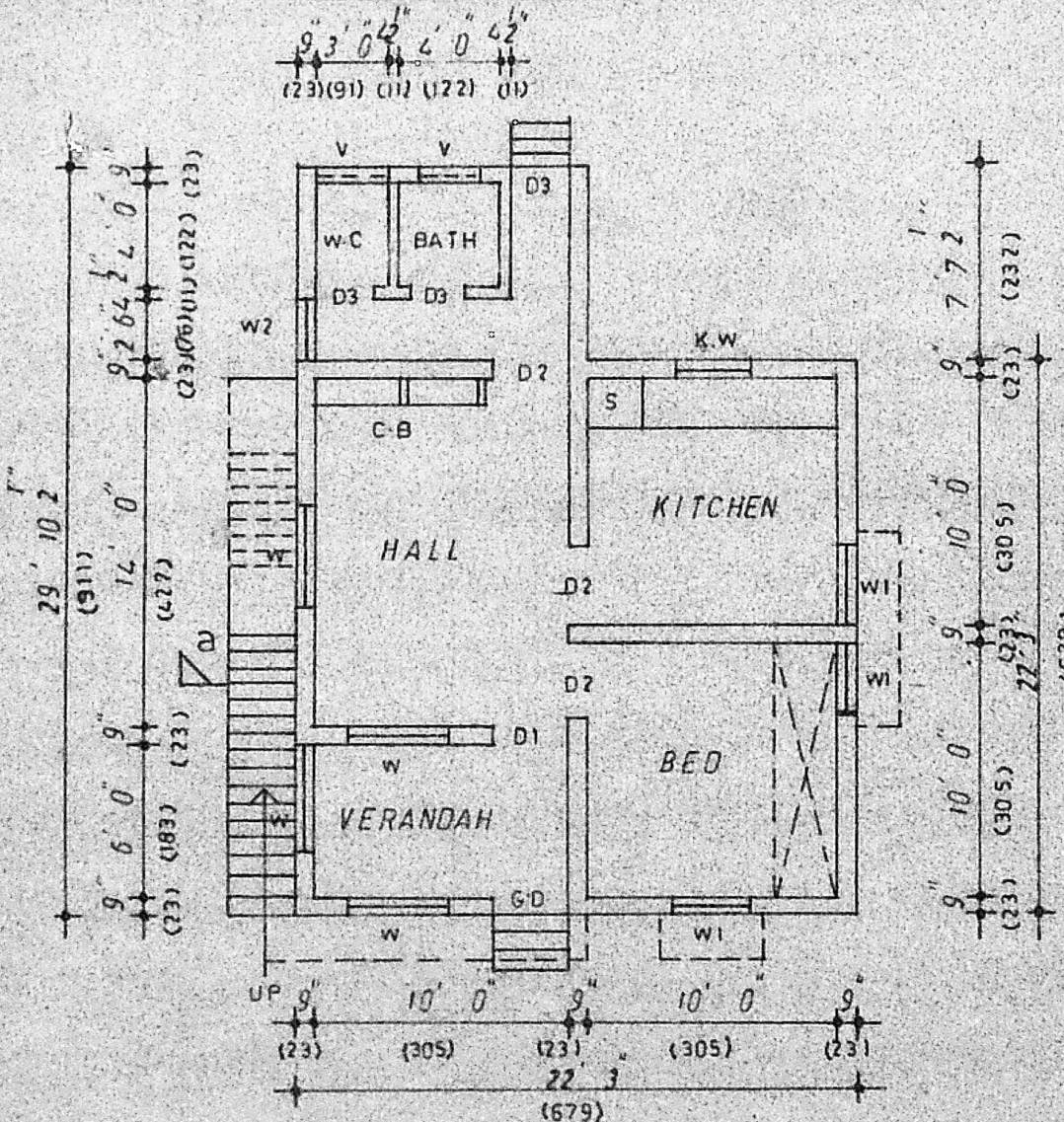

ground floor plan (EXISTING)

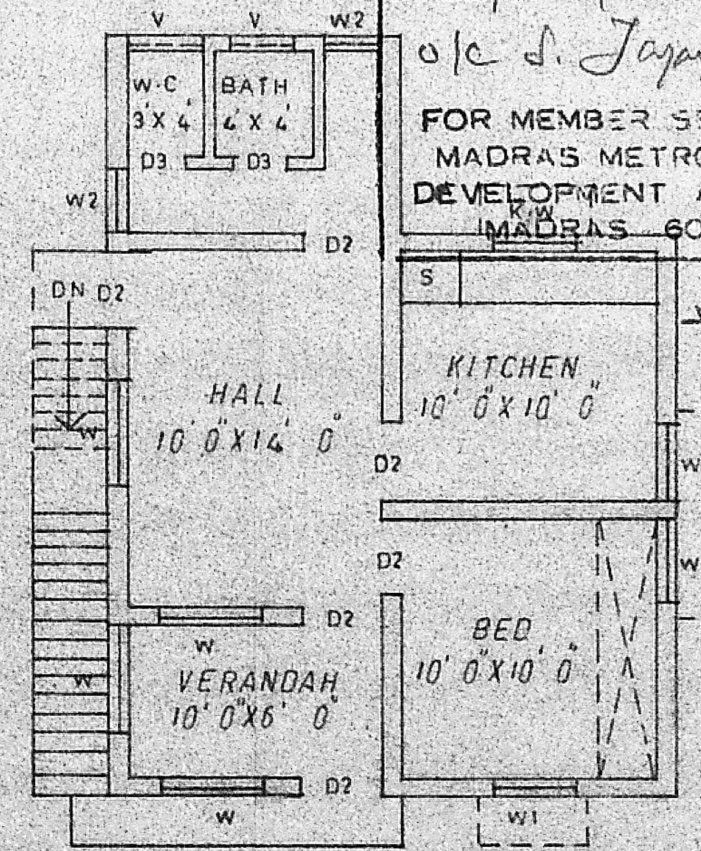

first floor plan (PROPOSED)

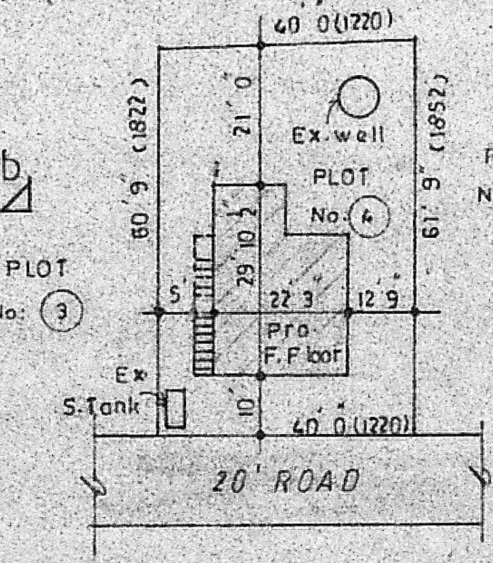

site plan

SCALE : 1 INCH = 33' 0" (1:400)

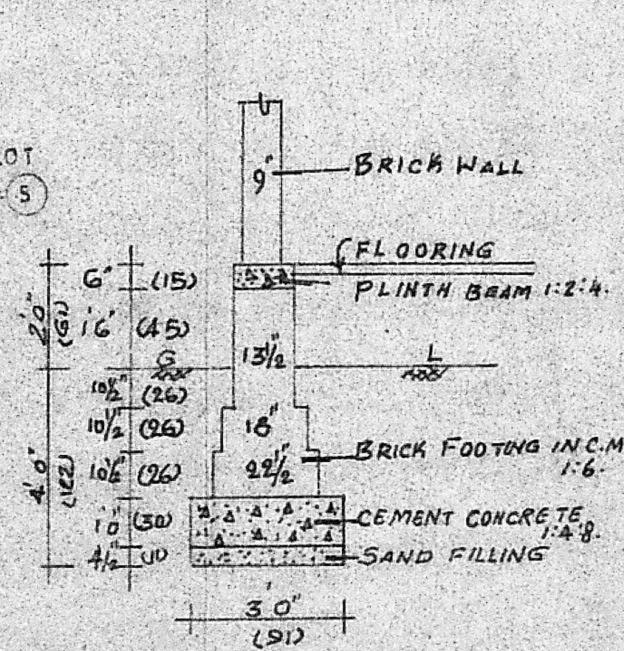

FOUNDATION DETAILS

OWNER (P. MURUGANANDAM)

R. Ganesan
LICENCED SURVEYOR,
ALANDUR MUNICIPALITY,
R.P. 84/1801/80/F1,
164, Ponniamman Koil Street
MADIPAKKAM,
MADRAS 600 091